Dining Menu

SUSHI / STEAKS / SEAFOOD / SPIRITS

2575 South Queen St., York, PA 17402 / 717-741-4320 / info@bones-n-shells.com

WELCOME TO

Bones-n-Shells

SUSHI / STEAKS / SEAFOOD / SPIRITS

A HOUSE FAVORITE

Dad’s Cream of Crab

SEE PAGE 03



Bar Hours

Sunday, Monday & Tuesday
11:00 a.m. to 10:00 p.m.
Kitchen and sushi close at 9:00 p.m.

Wednesday & Thursday
11:00 a.m. to 11:00 p.m.
Kitchen and sushi close at 10:00 p.m.

Friday & Saturday
11:00 a.m. to 12:00–2:00 a.m.
Kitchen and sushi close at 11:00 p.m.

Dining Room Hours

Monday & Tuesday: 4:00 p.m. to 9:00 p.m.
Wednesday through Sunday: 11:00 a.m. to 9:00 p.m.

Prices and items are subject to change without notice due to supply and demand.

OCEAN SAN SUSHI / PAGES 09–19 • DESSERTS / PAGE 20

Dining Menu

APPETIZERS / WINGS

2575 South Queen St., York, PA 17402 / 717-741-4320 / info@bones-n-shells.com

Appetizers

Chicken Finger and Fries
Bones Favorite
$13.95
Boneless slices of breaded fried chicken served with fries

Crab Pretzel
$15.95
Fresh baked soft pretzel with jumbo lump crab mix



Crab Dip
Bones Favorite
$15.95
Creamy lump crab mixture, topped with assorted cheeses and seasoning, with garlic bread

Dozen Steamed Clams
Bones Favorite
$11.95

Loaded Fries
Bones Favorite
Sm $7.95 / Lg $11.95
French fries with assorted melted cheese, topped with bacon bits, served with sour cream

Loaded Pot Roast Tater Tots
$14.95
Freshly made pot roast over tater tots, topped with assorted melted cheeses, with a side of gravy

Mozzarella Sticks (6)
Bones Favorite
$9.95

Breaded Cauliflower
$9.95

Appetizers
CONTINUED

Breaded Mushrooms
$9.95

Potato Skins
$9.95

Onion Rings
$7.95

Steamed Shrimp W/ Old Bay 21/25 EZ Peel
1/2 lb $10.95
Bones Favorite
1 lb $19.95
2 lbs $35.95



Wimpies
Bones Favorite
$13.95
6 deep fried crab balls with lump crab meat served with cocktail sauce

Wings
Bones Favorite
6 pcs $9.95
12 pcs $17.95
Fresh chicken wings fried to perfection tossed in your favorite wing sauce





BBQ Shrimp Wrapped in Bacon
$14.95
Gulf shrimp with bacon and BBQ sauce

Dining Menu

APPETIZERS / WING FLAVORS / SOUPS

2575 South Queen St., York, PA 17402 / 717-741-4320 / info@bones-n-shells.com

Appetizers

CONTINUED

Crab Stuffed Mushrooms

$22.95

Fresh mushroom caps with jumbo lump crab



Honey Lemon Scallops Wrapped in Bacon

$21.95

Honey lemon dry scallops wrapped in bacon

Pork Mac-N-Cheese

$16.95

Mac-n-cheese smothered with our homemade pulled pork

Jalapeno Poppers

$9.95

6 cream cheese filled breaded jalapeno poppers

Corn Nuggets

$9.95

Wing Flavors

BBQ Sauce / Buttery Old Bay / Old Bay Rub / Cajun Dry Rub / Fast Eddie Dry Rib Rub / Dynamite (Asian) / Garlic Parm / Honey Mustard / Mild / Hot / Plain / Sticky Honey BBQ / Sweet Chili / Teriyaki / Mango Habanero

Appetizer Tower

Pick 3 $18.00 / Pick 4 $24.00 / Pick 5 $30.00

Mozzarella Sticks (4 pcs) / Onion Rings (4 oz)
Breaded Cauliflower (4 oz) /
Breaded Mushrooms (4 oz)
Small Loaded Fry (1 order)
Jalapeno Poppers (Cream Cheese, 4 pcs)
Corn Nuggets (4 oz) / 6 Wings / Potato Skins (2 pcs)
Fried Pickles (4 oz) / Chicken Tenders (3 pcs)
Steamed Old Bay Shrimp (1/3 lb)

Soups

Cream of Crab

Bones Favorite

Cup $13.95 / Bowl $19.95

World Famous Dad's Cream of Crab

Bones Favorite

Cup $21.95 / Bowl $29.95





French Onion Soup

Crock $6.95

Chili

Cup $5.95 / Bowl $10.95

Beef chili with beans

Tomato Bisque

Cup $4.95 / Bowl $7.95

Fresh Oysters

Blue Point and seasonal varieties

Raw on the Half Shell* $2.95 ea.

Grilled Oysters $4.90 ea.

Garlic butter, Sriracha and Parmesan.



* Eating raw or undercooked shellfish can increase your risk of foodborne illness.

Dining Menu

PIZZA / SANDWICHES

2575 South Queen St., York, PA 17402 / 717-741-4320 / info@bones-n-shells.com

Pizza

12 Inch Round Pizza
$10.95
Topped with red sauce and mozzarella cheese

12 Inch Round White Pizza
$10.95
Topped with oil and garlic sauce and mozzarella cheese

Pizza Toppings

$2.95 each
Pepperoni, Sausage Crumble, Bacon, Ham, Crab Meat, Black Olives, Jalapeño, Mushroom, Onion, Pineapple, Tomato

Dads $19.95, Shrimp $9.95, Scallops $19.95, Lobster $16.95, Crab $9.95

Sandwiches

Cheeseburger Melt
$14.95
Flame broiled 8 oz hamburger with melted Cheddar cheese and sauteed onions on Texas toast, served with fries

Chicken & Crab Sandwich
$23.95
Topped with melted American cheese

Chicken Monterey Sandwich
$14.95
Topped with bacon, ranch dressing and melted Monterey cheese

Classic BLT Sandwich
$8.95
Slices of bacon, lettuce and tomato on toasted bread with mayo

Sandwiches
CONTINUED



Crab Cake Sandwich
Bones Favorite
$23.95
Our jumbo lump crab cakes are made with the best ingredients and Daves favorite recipe

D's Nut Crunch Sandwich
$14.95
Our BBQ pulled pork topped with cheddar cheese and our homemade o-rings on a pretzel roll, chips, pickle



Grilled Reuben Sandwich
$13.95
Thin slices of corned beef layered with sauerkraut, melted swiss cheese and thousand Island dressing, on rye bread, chips, pickle

Godfrey Bros Smoked Hot Dog(s)
$5.95
Special Smoked Hot Dog on Lobster Roll Grilled w Chips (avail 1,2,3,4)

Hot Beef Sandwich
$14.95
Pot roast made in house layered on white bread, topped with gravy and served with fries

House Chicken Sandwich
$14.95
Topped with our BBQ sauce, melted American and cheddar cheese with bacon

Juan's Stacker Sandwich
$13.95
Thin slices of turkey and roast beef layered with sauteed onions, coleslaw and melted cheddar cheese served on a toasted pretzel roll, chips, pickle

Open Faced Steak Sub
$26.95
12 oz charbroiled New York Strip steak placed on a toasted ciabatta bread topped with lettuce, tomatoes and onions, served with french fries

Dining Menu

SANDWICHES / CLUBS / KIDS' MEALS

2575 South Queen St., York, PA 17402 / 717-741-4320 / info@bones-n-shells.com

Sandwiches



Prime Rib French Dip Panini

$23.95

Shaved Coomb's Prime Rib, 8 oz cooked in Au Jus, on a Ciabatta Roll, then smothered in Mozzarella Cheese and baked. w/ Chips

Prime Rib Melt

$22.95

Shaved Coomb's Prime Rib, 8 oz cooked in Au Jus, placed on Texas Toast w/Multiple Cheeses Melted on Top, Open Face w/ Chips

Pulled Pork Sandwich

$13.95

Slow roasted pork loin cooked to perfection with our house BBQ sauce on kaiser roll, chips, pickle

BBQ (Beef, Turkey or Ham) Sandwich

$13.95

Thinly sliced and charbroiled with BBQ sauce on a kaiser roll, chips, pickle

Shrimp Salad Sandwich

$16.95

Steamed shrimp mixed with seasoning and celery

Southern Pork Sandwich

$14.95

Southern pulled pork on a kaiser roll

The Cuban

$14.95

Ham, swiss cheese, heaps of pulled pork roast, sour pickles, yellow mustard and garlic butter schmear

The Twisted BBQ Beef or BBQ Turkey or BBQ Ham Sandwich

$14.95

Thinly sliced and charbroiled with BBQ sauce and topped with melted cheddar cheese on pretzel roll, chips, pickle

Sandwiches

CONTINUED

Tollgate Chicken Sandwich

$13.95

Topped with sauteed mushrooms, onions and melted American cheese

Chicken Sarasota Panini

$12.95

Bbq chicken, ham and mozzarella with chips

Clubs

Crab Club

$24.95

Jumbo lump crab cake breaded and fried, layered with tomatoes, bacon, American cheese, lettuce and mayo on Texas toast

Sliced Turkey and Cheese Club

$9.95

Twisted Club

$13.95

BBQ chicken breast, cheddar cheese, fried onion rings, bacon, honey, lettuce and tomato on a toasted pretzel roll

Kids' Meals

Chicken Fingers and Fries

$6.95

Baked Mac & Cheese

$6.95

Burger Sliders

$6.95

Buttered Noodles

$6.95

BONES-N-SHELLS / YORK, PENNSYLVANIA

Dining Menu

RIBS / CHICKEN / SEAFOOD

2575 South Queen St., York, PA 17402 / 717-741-4320 / info@bones-n-shells.com

Ribs and Combos



Bones-n-Shells Baby Back Ribs

Bones Favorite

1/3 Rack $19.95
1/2 Rack $24.95
Full Rack $32.95

Sauces – Barbeque, (Honey $1.25 extra), Cajun, Hickory, Fast Eddy Dry Rub. Served with two sides

Bones-n-Shells Combo #1

1/3 Rack $39.95 / 1/2 Rack $43.95
Full Rack $49.95

Baby Back Ribs, Broiled or Fried 5 oz Crab Cake, Two Fried Shrimp, Five Steamed Shrimp. Served with french fries, baked beans

Bones-n-Shells Combo #2

1/3 Rack $23.95 / 1/2 Rack $28.95
Full Rack $35.95

Baby Back Ribs & Four Fried Shrimp. Served with french fries & coleslaw

Bones-n-Shells Combo #3

$64.95

Filet Mignon 8 oz center cut, Broiled or Fried 5 oz Crab Cake, Five Old Bay Shrimp. Served with baked potato, baked beans

Bones-n-Shells Combo #4

$59.95

Coombs Cut 16 oz Prime Rib CAB, Broiled or Fried 5 oz Crab Cake. Served with baked potato, veg of the day

Bones-n-Shells Combo #5

$54.95

NY Strip Steak, Five Old Bay Shrimp, Three Dry U-10 Scallops pan seared to perfection. Served with two sides

Chicken

Chicken Finger and Fries

$13.95

Boneless slices of chicken breaded and fried, served with fries

BBQ Chicken Breast

$17.95

2 Charbroiled boneless chicken breast with your choice of sauce

Chicken Chesapeake

$28.95

Chicken breast grilled with 5 oz crab cake and hollandaise sauce

Seafood

Fish and Chips

Bones Favorite

$13.95

Battered Flounder Fillet served with fries

Baked Flounder

$15.95

Flounder filet, served plain or with lemon pepper seasoning

Chesapeake Crab Alfredo

$21.95

Pasta tossed with crab meat, parmesan, cream, and old bay. Served with garlic bread and a side

Crab and Shrimp Platter

$37.95

Broiled crab cake and 6 hand-breaded fried shrimp

Fried Shrimp Platter

6 pcs $11.95 / 12 pcs $19.95

Our hand breaded shrimp

BONES-N-SHELLS / YORK, PENNSYLVANIA

Dining Menu

SEAFOOD / ANGUS BEEF

2575 South Queen St., York, PA 17402 / 717-741-4320 / info@bones-n-shells.com

Seafood

Jumbo Lump Crab Cake

Bones Favorite

One $28.95 / Two $41.95

Jumbo lump crab cake with 2 vegetable, cornbread and honey butter

Live Maine Lobster

1 $28.95 / 2 $42.95

Fresh Maine lobster steamed to perfection with drawn butter

Maryland Soft Crab Whale

Sandwich $19.95 / Dinner $34.95

Sandwich (white toast, lettuce, tomato, mayo and Old Bay seasoning deepfried, chips); Dinner (2 whales deepfried, 2 vegetables)

Pan Seared Scallops

$34.95

Six dry scallops pan seared in butter, served plain or with lemon pepper seasoning





Alaskan Snow Crab Clusters

M/P

1, 2, 3, 4 clusters per order, 12 Plus size with drawn butter, 12–16 oz ea

Lobster Roll with Fries

$28.95

Lobster roll toasted with fresh lobster meat sautéed in our own dynamite sauce.



Seafood Mac-n-Cheese

M/P

Mac-n-cheese with your choice of seafood shrimp, scallops, crab, lobster

Angus Beef

York Cut 8 oz Prime Rib

$29.95

English Cut 3 – 5 to 6 oz slices – 16 oz Prime Rib

$39.95

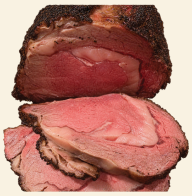

Coombs Cut 16 oz Prime Rib

$39.95

Queen Cut 32 oz Prime Rib

$59.95

King Cut 48 oz Prime Rib

$79.95

Beast Cut 64 oz Prime Rib

$99.95

Chopped Sirloin 16 oz

$19.95

Filet Mignon 8 oz

$39.95

Filet Mignon 8 oz w/ Grilled Shrimp

$44.95

Filet Mignon 8 oz Chesapeake Jumbo Lump Crab Cake w/Hollandaise

$64.95



New York Strip 12 oz

$34.95

New York Strip Chesapeake 12 oz w/ Jumbo Lump Crab Cake w/Hollandaise

$62.95

Delmonico Steak

8 oz $29.95 / 16 oz $39.95 / 32 oz $59.95

All Angus and Seafood dishes include 2 sides except Alfredo.
Ask your server for other seafood and steak options.
* Consuming raw or undercooked meat poses risks to your health. Items include meat prepared at customer's request.
A gratuity of 20% will be charged for parties of 4 and up or over $150.00.

BONES-N-SHELLS / YORK, PENNSYLVANIA

Dining Menu

SALADS / BURGERS

2575 South Queen St., York, PA 17402 / 717-741-4320 / info@bones-n-shells.com

Salads

Chef Salad
$15.95

Chopped ham, roast beef, turkey and cheese, bed of lettuce with tomatoes, pickled eggs, onions and a pickle spear

Chicken Caesar Salad
$15.95

Slices of charbroiled chicken breast on chopped romaine topped with shredded parmesan

Grilled Seafood Combo Salad
$24.95

Shrimp and crab lumps on grilled romaine hearts, topped with croutons, assorted cheeses, surrounded by cherry tomatoes and served with garlic bread

Pit Charbroiled Salad
NY Strip $24.95 / Chicken $18.95

Your choice of NY strip or chicken topped with fries, melted mozzarella and cheddar, served over lettuce with tomatoes and pickled egg wedges.

Shrimp Salad
$17.95

Our own shrimp salad on a bed of lettuce with tomatoes, pickle wedges, coleslaw and a pickle spear

Tex-Mex
$18.95

Grilled chicken breast on a bed of black beans, corn and lettuce, assorted cheeses, shredded fried tortillas and served with salsa & sour cream



Burgers



Bleu Bacon Burger
$15.95

Topped with bleu cheese and bacon

Burgers
CONTINUED

Cheeseburger
Bones Favorite

$12.95

American cheese, lettuce, tomato, onions, mayo (upon request)

Crab Burger
$24.95

Topped with crab meat and American cheese

Dan's Burger
$15.95

Topped with BBQ pulled pork, coleslaw and cheddar cheese

House Burger
$13.95

Topped with our BBQ sauce, bacon, mayo, melted American and cheddar cheese

Naked Burger
$10.95

Topped with Nothing, just Nothing at all

Ivan's Mashed Burger
$13.95

Topped with bacon, melted cheese, mashed potato and gravy, on Texas toast open face

Stable's Ultimate Burger
$24.95

Two burgers topped with BBQ sauce, bacon, roast beef, sauteed mushrooms, onions, mayo, melted American and cheddar cheeses

Tollgate Burger
$13.95

Topped with sauteed mushrooms, onions and melted American cheese

Tyrone's Loaded Burger
$13.95

Topped with french fries, bacon and assorted cheeses

Western Burger
$13.95

Topped with our Honey BBQ sauce, bacon, fried onion rings and cheese sauce

Sushi Menu

2575 South Queen St., York, PA 17402 / 717-741-4320 / info@bones-n-shells.com

Vegetable Appetizers

Edamame
$5.00



Specialty Appetizers

Avocado Grenade ***
$15.00
1/2 Avocado w Old Bay Lump Crab Tempura Style, Teriyaki and Dynamite Sauce

Shumai Steamed Shrimp Dumplings ***
$14.00

Spicy Yellowtail Hand Roll
M/P



Spicy Shrimp Hand Roll ***
M/P

Spicy Scallop Hand Roll
M/P

Shrimp Tempura (3) with Vegetables ***
$11.00

Specialty Appetizers
CONTINUED

Tuna Tempura with Vegetables ***
$11.00

Salmon Tempura with Vegetables ***
$10.00

Chicken Gyoza ***
$8.00

Flowering Soft Crab ***
$15.00

Steamed Shrimp Lovers

21/25 shrimp with Old Bay and seasoning.

Half Pound
$10.95



Whole Pound
$19.95

2 Pounds
$35.95

Seafood key: * Cooked and raw seafood. * Cooked seafood. Seafood is raw unless otherwise noted.**
Consuming raw or undercooked meat, poultry, seafood, shellfish, or eggs may increase your risk of foodborne illness, especially if you have a medical condition.
Please tell your server about any food allergies.

Sushi Menu

2575 South Queen St., York, PA 17402 / 717-741-4320 / info@bones-n-shells.com

Specialty Appetizers

Sophia's Salmon Popper ***
$4.00
Butterflied Shrimp w/Salmon and Special Sauce



Sophia's Scallop Popper ***
$4.00
Butterflied Shrimp w/ Dry Scallop and Special Sauce



Sophia's Tuna Popper ***
$4.00
Butterflied Shrimp w/Tuna and Special Sauce



Sophia's Crab Popper ***
$4.00
Butterflied Shrimp w/Lump Crab and Special Sauce



Sophia's Popper Sampler ***
$15.00
Choice of 4 Poppers and Special Sauce

Spring Rolls

Deep-fried. York spring rolls: 4 pieces. Tuna and salmon: 2 pieces.

York Spring Roll ***
$7.00
Asparagus, Bacon

Spring Rolls

CONTINUED

York Spring Roll - A ***
$9.00
Asparagus, Bacon, Shiitake Mushroom



York Spring Roll - B ***
$13.00
Asparagus, Bacon, Shrimp Mix

York Spring Rolls - C ***
$18.00
Asparagus, Bacon, Shrimp Mix, Crab



York Spring Rolls - D ***
$21.00
Asparagus, Bacon, Scallop

York Spring Rolls - E ***
$24.00
Asparagus, Bacon, Shrimp Mix, Crab, Scallop



Tuna Spring Roll * two pcs**
$8.00

Salmon Spring Roll * two pcs**
$8.00

Seafood key: * Cooked and raw seafood. * Cooked seafood. Seafood is raw unless otherwise noted.**
Consuming raw or undercooked meat, poultry, seafood, shellfish, or eggs may increase your risk of foodborne illness, especially if you have a medical condition.
Please tell your server about any food allergies.

Sushi Menu

OCEAN SAN SUSHI / SOUPS / SALADS

2575 South Queen St., York, PA 17402 / 717-741-4320 / info@bones-n-shells.com

Soups

Made to order. Please allow preparation time.



Miso Bowl Plus (ask server)
$4.00+



Shrimp Wonton Bowl
$14.00

Shrimp Wonton Noodle Bowl
$17.00
With Udon or Egg Noodle

Spicy Seafood Bowl
$18.00
Salmon, Tuna, Scallop, Shrimp, Mussels



Spicy Seafood Noodle Bowl
$21.00
Salmon, Tuna, Scallop, Shrimp, Mussels with Udon or Egg Noodle

Salads & Hot Bowls

Hot bowls are served cold with spicy hot sauce.



Crab Stick Salad *
$9.00



Shrimp & Avocado Salad *
$8.00
Steamed Shrimp, Avocado Salad

Salads & Hot Bowls

CONTINUED



Green Salad with Ginger Dressing
$6.00

Seaweed Salad
$6.00



Seaweed Salad with Poke Tuna
$18.00

Salmon Dynamite Garden Salad
$15.00
Salmon with Dynamite Sauce Dressing, Avocado, Cucumber, Tomato Garden Salad

Tuna Dynamite Garden Salad
$15.00
Tuna with Dynamite Sauce Dressing, Avocado, Cucumber, Tomato Garden Salad



Sashimi Salad
$17.00
Fish with Chefs Spicy Sauce

Hot Bowl - A
M/P
Chef's spicy sauce. Tuna, Salmon, White Tuna, Octopus, Shrimp

Hot Bowl - B
M/P
Chef's spicy sauce. Tuna, Salmon, Yellow Tail, Octopus, Scallop, Shrimp

Hot Bowl - C
M/P
Chef's spicy sauce. Tuna, Salmon, Yellow Tail, Octopus, Scallop, Shrimp, Lobster, Eel

Seafood key: * Cooked and raw seafood. * Cooked seafood. Seafood is raw unless otherwise noted.**
Some items are only available in season. Prices are subject to change without notice.

Sushi Menu

OCEAN SAN SUSHI / NIGIRI / SASHIMI / HAND ROLLS

2575 South Queen St., York, PA 17402 / 717-741-4320 / info@bones-n-shells.com

Nigiri & Sashimi

Nigiri: 2 pieces. Sashimi: 3 pieces.



Albacore Tuna (White Tuna)
Nigiri $4.00 / Sashimi $6.00

Conch (MakiGai)
Nigiri $4.00 / Sashimi $6.00



Crab Stick (Kani)
Nigiri $3.00 / Sashimi $5.00

Eel (Unagi)
Nigiri $5.00 / Sashimi $7.00

Egg (Tamago)
Nigiri $3.00 / Sashimi $5.00

F.F. Roe w/ Salmon Rose
Nigiri $9.00

Flying Fish Roe (Tobiko)
Nigiri $4.00

Lobster (Robusta)
Nigiri M/P / Sashimi M/P

Mackeral (Saba)
Nigiri $4.00 / Sashimi $6.00

Octopus (Tako)
Nigiri $4.00 / Sashimi $6.00

Quail Eggs (with Roe)
Nigiri $6.00

Salmon (Sake)
Nigiri $4.00 / Sashimi $6.00

Sea Scallop (Hotategai)
Nigiri M/P / Sashimi M/P

Nigiri & Sashimi
CONTINUED

Shrimp (Ebi)
Nigiri $4.00 / Sashimi $6.00

Smoked Salmon
Nigiri $4.00 / Sashimi $6.00

Squid (Ika)
Nigiri $5.00 / Sashimi $7.00

Surf Clam (Hokkigai)
Nigiri $4.00 / Sashimi $6.00

Sweet Shrimp (Amaebi)
Nigiri $4.00 / Sashimi $6.00

Tuna (Maguro)
Nigiri $5.00 / Sashimi $7.00

Yellowtail (Hamachi)
Nigiri $7.00 / Sashimi $9.00

Hand Rolls

Choose a nigiri or sashimi fish, then your hand roll size.

Tuna Hand Roll shown

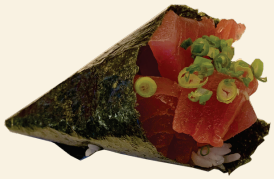

Extra Small
M/P

Small
M/P

Medium
M/P

Large
M/P

Extra Large
M/P

M/P = market price. When only a nigiri price is shown, no sashimi option was listed.
Seafood key: * Cooked and raw seafood. *** Cooked seafood. Seafood is raw unless otherwise noted.
Consuming raw or undercooked meat, poultry, seafood, shellfish, or eggs may increase your risk of foodborne illness, especially if you have a medical condition.

Sushi Menu

OCEAN SAN SUSHI / MAKI

2575 South Queen St., York, PA 17402 / 717-741-4320 / info@bones-n-shells.com

Maki Sushi Rolls

4–8 pieces per order.

Spicy Crab Roll
$13.00

Eel & Cucumber Roll
$9.00



Eel & Avocado Roll
$11.00

Salmon Roll
$7.00



Spicy Salmon Roll
$9.00

Smoked Salmon & Asparagus
$9.00

Salmon & Avocado w/Roe
$9.00

Maki Sushi Rolls

CONTINUED

Salmon Cream Cheese w/Roe
$9.00

Spicy Scallop Roll
$14.00
Ocean Scallop, Roe, Spicy Cream Sauce

Shrimp Avocado *
$9.00

Shrimp Tempura Roll w/Roe *
$10.00

Tuna Roll
$8.00

Spicy Tuna Roll
$9.00

Yellowtail Roll
$11.00

Tuna & Avocado w/ Roe
$10.00

Seafood key: * Cooked and raw seafood. * Cooked seafood. Seafood is raw unless otherwise noted.**
Consuming raw or undercooked meat, poultry, seafood, shellfish, or eggs may increase your risk of foodborne illness, especially if you have a medical condition.

Sushi Menu

OCEAN SAN SUSHI / MAKI & COMBOS

2575 South Queen St., York, PA 17402 / 717-741-4320 / info@bones-n-shells.com

Maki Sushi Rolls

4–8 pieces per order.

Tuna Cream Cheese w/Roe
$10.00

Cucumber Roll
$4.00

Asparagus Roll
$4.00

Avocado Roll
$4.00



Shiitake Mushroom Roll
$6.00

Mixed Vegetable Roll
$6.00

Sushi & Sashimi Combos

Combo Maki
$21.00
California Roll, Spicy Tuna Roll, Salmon Avocado Roll

Sushi & Sashimi Combos

CONTINUED

Sushi Regular
$23.00
7pc Sushi w/ California Roll

Sushi Deluxe
$25.00
9pc Sushi w/ Shrimp Tempura Roll

Sashimi Regular
$30.00
9pc Sashimi w/California Roll



Sashimi Deluxe
$38.00
18pc Sashimi w/California Roll

Sushi & Sashimi Combo
$36.00
4pc Sushi, 8pc Sashimi & Spicy Tuna Roll



Seafood key: * Cooked and raw seafood. * Cooked seafood. Seafood is raw unless otherwise noted.**
Consuming raw or undercooked meat, poultry, seafood, shellfish, or eggs may increase your risk of foodborne illness, especially if you have a medical condition.

Sushi Menu

2575 South Queen St., York, PA 17402 / 717-741-4320 / info@bones-n-shells.com

Specialty Rolls



Adam Roll ***
Regular $12.00
King $18.00
Shrimp Tempura, Bacon and Hot Sauce

Alaska Roll *
Regular $12.00 / King $18.00
Salmon, Shrimp, Crab Stick, Cucumber, Avocado w/Roe

Angel Roll ***
Regular $14.00 / King $20.00
Soy Paper, Tempura Shrimp, Cream Cheese, Crab Stick w/ Teriyaki Sauce

Bay Roll ***
Regular $18.00 / King $27.00
Soft Shell Crab, Eel, Avocado, w/ Teriyaki Sauce



Boston Roll ***
Regular $11.00
King $17.00
Steamed Shrimp, Cucumber, Avocado, Spicy Mayo

California Roll - A ***
Regular $5.00 / King $8.00
Avocado, Crab Stick



California Roll - B ***
Regular $6.00 / King $9.00
Avocado, Crab Stick, w/Roe

California Roll - C ***
Regular $8.00 / King $13.00
Avocado, Lump Crab Meat



California Roll - D ***
Regular $9.00 / King $15.00
Avocado, Lump Crab Meat w/Roe

Specialty Rolls
CONTINUED

Chesapeake Roll ***
Regular $14.00 / King $20.00
Lump Crab, Shrimp Tempura, Avocado, Cucumber, Teriyaki Sauce w/Roe



Chris Combo Roll *
Regular $10.00 / King $16.00
Salmon, Asparagus, Cucumber w/Roe

Christmas Roll ***
Regular $16.00 / King $25.00
Shrimp Tempura, Cream Cheese, Avocado on Top, 4 Kinds FF Roe, Teriyaki Sauce

Crab Dynamite (Warm) ***
Regular $14.00 / King $20.00
Shrimp, Crab, Avocado, Dynamite Sauce (Baked)



Crabby Sara's Roll *
Regular $18.00 / King $27.00
Spicy Crab, Salmon and Lump Crab on Top w/ Red FF Roe



Crabby Sweetheart Roll ***
Regular $16.00 / King $25.00
Lump Crab, Cream Cheese, Tempura Style, Honey Sauce

Dancing Eel Roll ***
Regular $19.00 / King $29.00
Eel, Avocado, Eel on Top, Teriyaki Sauce

Devil Roll ***
Regular $15.00 / King $22.00
Soy Paper, Tempura Shrimp, Cream Cheese, Crab Stick w/ Teriyaki Sauce, Dynamite Sauce (Baked)

Dynamite (Warm) ***
Regular $12.00 / King $18.00
Tuna, Salmon with Dynamite Sauce



King-size rolls are available where listed. Ask your server. M/P = market price.
Seafood key: * Cooked and raw seafood. *** Cooked seafood. Seafood is raw unless otherwise noted.
Consuming raw or undercooked meat, poultry, seafood, shellfish, or eggs may increase your risk of foodborne illness, especially if you have a medical condition.

Sushi Menu

2575 South Queen St., York, PA 17402 / 717-741-4320 / info@bones-n-shells.com

Specialty Rolls

Emma Roll *
Regular $18.00 / King $27.00
Shrimp, Cream Cheese, Salmon, Lump Crab and Mango Sauce on Top, FF Roe Red

Erica Roll ***
Regular $17.00 / King $26.00
Shrimp Tempura, Avocado, Eel on Top, Teriyaki Sauce



Fast Eddie Salmon & Eel Roll ***
Regular $19.00 / King $29.00
Baked Salmon w/Fast Eddie Season,Eel, Teriyaki Sauce

Felix Roll ***
Regular $14.00 / King $20.00
Spicy Crab, Cucumber, Topped with Fried Garlic Barbeque Sauce, Scallion

Ft. Lauderdale Roll *
Regular $18.00 / King $27.00
Salmon, Eel, Tempura Yellowtail on Top, Jalapeno, Ragin Mayo, FF Roe

Golden Roll *
Regular $29.00 / King $47.00
Lobster, Salmon, Cucumber, Crab Stick, Dynamite Sauce

Grand Ma Roll (Baked) ***
Regular $39.00 / King $57.00
Lobster, Scallop, Lump Crab, Avocado w/ Dynamite Sauce



Happy Ending Roll *
Regular $49.00 / King $76.00
Sugar Daddy Roll, Sugar Momma Roll, Lump Crab, Lobster Tail, Salmon Roses, FF Roe, and Sauces



I Don't Know Roll
Regular $22.00 / King $32.00
Chef's Choice and how he likes it today

Specialty Rolls
CONTINUED

I Miss You *
Regular $14.00 / King $20.00
Shrimp Tempura, Salmon, Avocado, w/Roe, Mayo, Teriyaki Sauce



Jamie Roll ***
$49.00
Lobster, Shrimp Tempura, Lump Crab, Cream Cheese, Avocado, Teriyaki and Dynamite Sauce

Japanese Bagel ***
Regular $9.00 / King $15.00
Smoked Salmon & Cream Cheese

Jen Roll *
Regular $14.00 / King $20.00
Shrimp Tempura, Avocado, Tuna, Teriyaki Sauce

Key West Roll
Regular $10.00 / King $17.00
Conch, Negi, Avocado, Spicy Hot Sauce, w/Roe

Kiss Me Roll *
Regular $14.00 / King $20.00
Shrimp Tempura, Avocado, Spicy Tuna, Spicy Mayo, w/Roe

Lauren Roll
Regular $19.00 / King $29.00
Yellowtail, Avocado, Soy Paper, Sweet Wasabi Sauce, Dynamite Sauce, w/Roe

Lobster Roll ***
Regular $29.00
King $49.00
Steamed Lobster Tail,Spicy Mayo, w/Roe

Lobster Shrimp Roll ***
Regular $29.00 / King $49.00
Shrimp, Avocado, Topped with Spicy Lobster Mix

King-size rolls are available where listed. Ask your server. M/P = market price.
Seafood key: * Cooked and raw seafood. *** Cooked seafood. Seafood is raw unless otherwise noted.
Consuming raw or undercooked meat, poultry, seafood, shellfish, or eggs may increase your risk of foodborne illness, especially if you have a medical condition.

Sushi Menu

2575 South Queen St., York, PA 17402 / 717-741-4320 / info@bones-n-shells.com

Specialty Rolls

Loco Loco Eel Roll *
Regular $16.00 / King $25.00
Spicy Tuna, Eel on Top, Teriyaki Sauce

M.R. Bob
Regular $15.00 / King $23.00
Tuna, Salmon, Yellowtail, Avocado, Cucumber w/Roe

New Year's Roll *
Regular $39.00 / King $54.00
Lobster, Lump Crab, Avocado , Salmon, Tuna, Yellowtail, FF Roe and Teriyaki Sauce on Top

Nittany Roll ***
Regular $27.00 / King $39.00
Lobster Tail, Avocado, Lump Crab, Roe on top, Teriyaki Sauce

Old Bay Shrimp Roll ***
Regular $12.00 / King $18.00
Old Bay Shrimp, Avocado w/ Old Bay Seasoning and Spicy Mayo



Old Bay Shrimp Dynamite (Baked) ***
Regular $15.00 / King $23.00
Old Bay Shrimp w/ Dynamite Sauce (Baked)



Old Bay Shrimp & Crab Roll ***
Regular $20.00 / King $30.00
Old Bay Shrimp, Avocado, Lump Crab w/Old Bay Seasoning and Spicy Mayo



Old Bay Shrimp & Crab Super Dynamite ***
Regular $21.00 / King $31.00
Old Bay Shrimp w/ Lump Crab and Dynamite Sauce (Baked)



Orioles Roll ***
Regular $10.00 / King $16.00
Chicken Tempura, Avocado, Black Roe, Orange Roe, Honey Sauce



Specialty Rolls
CONTINUED

Oscar Roll
Regular $12.00 / King $18.00
Spicy Salmon, Cucumber, Topped w Fried Garlic and Barbeque Sauce, Scallion



Philly's Roll ***
Regular $11.00 / King $17.00
Shrimp, Crab Stick, Cucumber, Cream Cheese

Quincy Roll
Regular $12.00 / King $18.00
Spicy Tuna, Cucumber, Topped w Fried Garlic and Barbeque Sauce, Scallion



Rainbow Roll *
Regular $12.00 / King $18.00
Crab Stick, Avocado, Tuna, Salmon

Ravens Roll ***
Regular $20.00 / King $30.00
Scallop Tempura, Spicy Crab, Spicy Mayo, Black & Red FF Roe

Rev's Roll ***
Regular $10.00 / King $16.00
Chicken, Bacon, Hot Sauce in a Reverse Roll



Samurai Roll ***
Regular $13.00 / King $19.00
Eel, Avocado, Cucumber, Shrimp, Teriyaki Sauce w/Roe

Sara's Roll *
Regular $16.00 / King $25.00
Spicy Crab, Salmon on top, w/ Red FF Roe

Shiitake Special Roll *
Regular $10.00 / King $16.00
Choice of Shrimp, Salmon or Asparagus

Smokin' Eel Roll ***
Regular $18.00 / King $27.00
Smoked Salmon, Eel, Avocado, Teriyaki Sauce

King-size rolls are available where listed. Ask your server. M/P = market price.
Seafood key: * Cooked and raw seafood. *** Cooked seafood. Seafood is raw unless otherwise noted.
Consuming raw or undercooked meat, poultry, seafood, shellfish, or eggs may increase your risk of foodborne illness, especially if you have a medical condition.

Sushi Menu

2575 South Queen St., York, PA 17402 / 717-741-4320 / info@bones-n-shells.com

Specialty Rolls

Spicy Rainbow Roll
Regular $16.00 / King $25.00
Spicy Salmon, w/ Tuna, Yellowtail, Salmon w/4 types of roe

Spider Roll ***
Regular $19.00 / King $24.00
Soft Shell Crab, Avocado, Teriyaki Sauce, w/Roe



Steelers Roll ***
Regular $16.00 / King $25.00
Shrimp Tempura, Spicy Crab, Avocado, Spicy Mayo, Teriyaki Sauce, w/Roe



Steph Roll ***
Regular $14.00 / King $20.00
Shrimp Tempura, Avocado, Hot Sauce inside, Crab Stick, Teriyaki Sauce on Top

Steph Dynamite Roll ***
Regular $15.00 / King $23.00
Shrimp Tempura, Avocado, Hot Sauce inside, Crab Stick, Teriyaki Sauce and Dynamite Sauce on Top (Baked)



Sugar Daddy Roll ***
Regular $13.00 / King $19.00
Shrimp Tempura, Sliced Mango, Avocado, Honey Sauce



Sugar Momma Roll ***
Regular $15.00 / King $23.00
Shrimp, Avocado, Lump Crab, Spicy Mango Sauce, Black/Red FF Roe

Sun Rise Roll ***
Regular $12.00 / King $18.00
Eel, Shrimp, Cucumber, Avocado, Egg. Teriyaki Sauce w/Roe

Super Dynamite Roll (Warm) ***
Regular $21.00 / King $31.00
Tuna, Salmon with Lump Crab on top, Dynamite Sauce

Specialty Rolls
CONTINUED

Sweetheart Roll (Warm) ***
Regular $13.00 / King $19.00
Shrimp Tempura, Cream Cheese, Tempura Style, Honey Sauce



Tempura Lobster (Warm) ***
Regular $32.00 / King $52.00
Lobster Tail, Avocado, Tempura Style, Spicy Mayo



Terp Roll ***
Regular $18.00 / King $27.00
Shrimp Tempura, Avocado, Lump Crab, Roe, Teriyaki Sauce



That's A Problem Roll
Regular $22.00 / King $32.00
Chef's Choice and Spicy Hot, Don't Complain - Clean the Soul

Trump Roll ***
Regular $12.00 / King $18.00
Shrimp Tempura, Cream Cheese, Avocado , Teriyaki Sauce



Thousand Island *
Regular $13.00 / King $19.00
Salmon, Yellowtail, Crabmeat, Clam, Roe w/Spicy Creamy Sauce

Tokyo Roll ***
Regular $14.00 / King $21.00
Shrimp, Shrimp Tempura, Eel, Crab Stick, Avocado w/Roe, Teriyaki Sauce

Volcano (Warm) ***
Regular $16.00 / King $25.00
Dynamite with Thousand Island Toppings

Who's Ever In The Middle Roll ***
Regular $13.00 / King $19.00
Lump Crabmeat, Avocado, Tempura Style, Sweet Wasabi Sauce

King-size rolls are available where listed. Ask your server. M/P = market price.
Seafood key: * Cooked and raw seafood. *** Cooked seafood. Seafood is raw unless otherwise noted.
Consuming raw or undercooked meat, poultry, seafood, shellfish, or eggs may increase your risk of foodborne illness, especially if you have a medical condition.

Sushi Menu

2575 South Queen St., York, PA 17402 / 717-741-4320 / info@bones-n-shells.com

Specialty Dishes



Kamdyn's Fried Rice Plus
$6.00 / $9.00 / King $14.00
Sushi Rice, Egg and Special Spices

Laura's Vegetable Fried Rice
Regular $16.00 / King $25.00
Mixed Vegetables w/ Sushi Rice, Egg, Special Spices

Brocks Ocean Lobster Fried Rice
Regular $29.00 / King $49.00
Lobster, Sushi Rice, Egg, Special Spices

Denny's Ocean Scallop Fried Rice
Regular $29.00 / King $49.00
Scallop, Sushi Rice, Egg, Special Spices

Judy's Ocean Crab Fried Rice
Regular $19.00 / King $29.00
Lump Crab, Sushi Rice, Egg, Special Spices

Wade's Ocean Shrimp Fried Rice
Regular $16.00 / King $25.00
Jumbo Shrimp, Sushi Rice, Egg, Special Spices



Dave's Ocean Scallop (Baked)
$29.00
Ocean Scallop, Lump Crab, Dynamite Sauce, FF Roe, Scallion

San's Ocean Shrimp (Baked)
$20.00
Jumbo Shrimp, Lump Crab, Dynamite Sauce, FF Roe,Scallion

Joan's Seared Cajun Salmon
$17.00
(Norweigan Salmon w/ Cajun Spice, Ahi Style) Ask your server for other cooking styles



Pop's Ahi Seared Cajun Tuna
$18.00
(#1 Tuna w/ Cajun Spice, Ahi Style)
Ask your server for other cooking styles

Specialty Dishes
CONTINUED

Harley's Seared Black Pepper Salmon
$17.00
(Norweigan Salmon w/ Black Pepper Spice, Ahi Style) Ask your server for other cooking styles

Brittne's Ahi Seared Black Pepper Tuna
$18.00
(#1 Tuna w/ Black Pepper Spice, Ahi Style) Ask your server for other cooking styles

Fast Eddie Baked Salmon w/Rice (Baked)
$23.00
Salmon Baked with Fast Eddie Seasoning w/Rice

Dragon Claw (Baked)
$21.00
Steamed Shrimp, Lump Crab and Shrimp Mix, w/ Dynamite Sauce

Beverages

All Fountain Drinks
$3.95
Free refills. Coke, Diet Coke, Sprite, Orange Soda, Root Beer, Ginger Ale, Cranberry Juice, Sweet Tea, Sweet Green Tea, Raspberry Tea and Unsweetened Tea.

Beer & Full Bar

Featuring Hokkaido, Sapporo and Founders. Ask your server about specialty drinks and takeout alcohol.

Group Dining

Great for birthdays, office gatherings, friends and family.

***** Cooked seafood.**
King-size rolls are available where listed. Ask your server. M/P = market price.
Please tell your server about any food allergies.
OceanSanSushi.com / 717-850-0010

Dining Menu

SOMETHING SWEET
2575 South Queen St., York, PA 17402 / 717-741-4320 / info@bones-n-shells.com

Desserts



Carrot Cake with Cream Cheese Icing

$6.95



Homemade Peanut Butter Pie

$6.95



Chocolate Cake with Chocolate Ganache Icing

$6.95



Chocolate Chip Cookie with Vanilla Ice Cream

$6.95



Chocolate Cake with Peanut Butter Icing

$6.95



Red Velvet Cookie with Vanilla Ice Cream

$6.95